ACCEPTED MANUSCRIPT

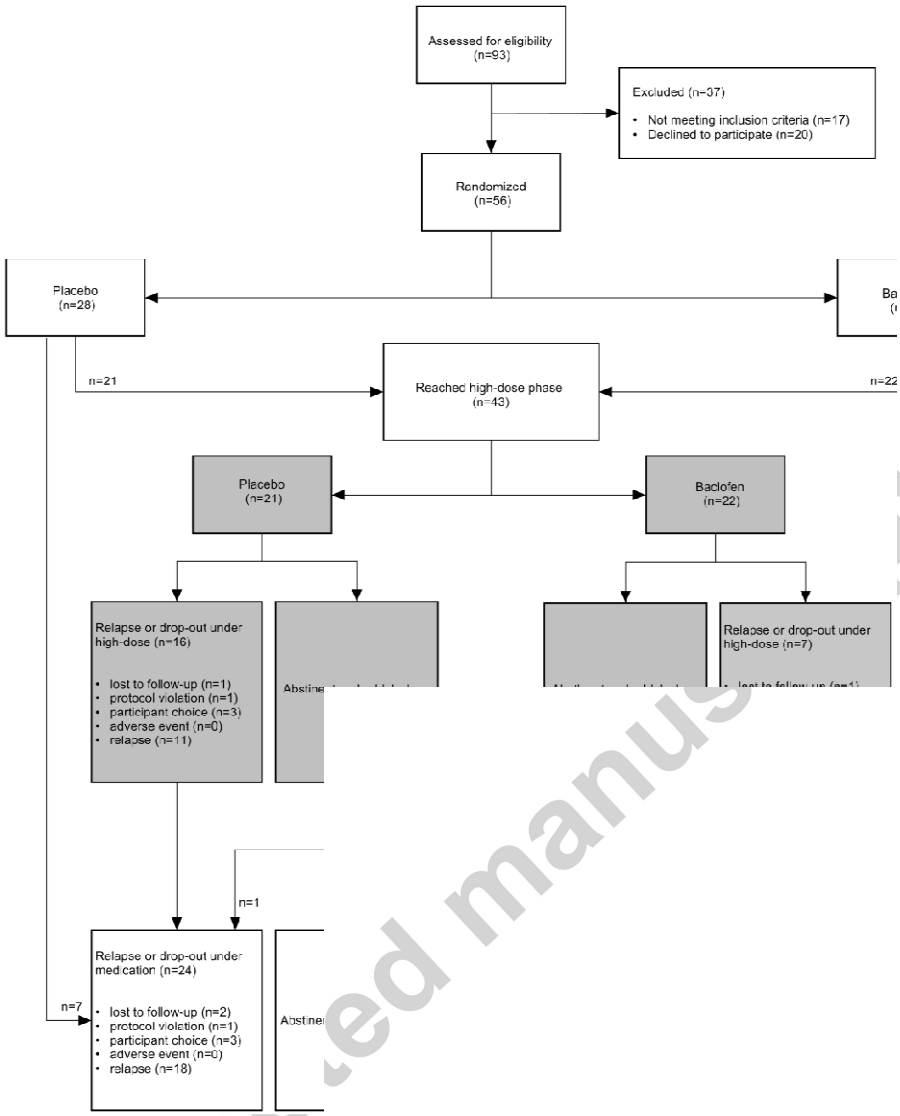

Figure 2: CONSORT diagram of the trial. A total of 93 alcohol-dependent screened for study eligibility. After exclusion of 37 patients, 56 patients were resulting in n = 28 for placebo and n = 28 for baclofen. Subsequently, patients e the high-dose phase (grey boxes, n = 43 in total; n = 21 for placebo; n = 22 fo relapsed/dropped out under medication before reaching that phase (n = 13 in t placebo; n = 6 for baclofen). All patients (n = 56) were included in the ar complete medication phase as shown in the white boxes at the bottom row.

Accepted manuscript